The Classified Ads in today's Telegraph are full of news.

DIXON EVENING TELEGRAPH

Fair and mild; low tonight 45, high Sunday 62, low Sunday night 48; colder Monday.

NINETY-SIXTH YEAR Number 282 | Telephones 4 and 5 | DIXON, ILLINOIS, SATURDAY, DECEMBER 7, 1946 | 10 PAGES | PRICE FIVE CENTS

Scores Meet Death in Atlanta Hotel Fire

Dixon Dukes Defeat West Rockford, 37-31

Come From Behind; Their Second Win

Dixon high school basketballers overcame a 7 to 6 lead which West Rockford high accumulated in the first quarter of the game in Rockford Friday evening and continued on to win their second victory of the season against no defeats, 37 to 31.

In the preliminary game West high sophomores scored a 35 to 31 victory over the Dixon reserves.

Details on page 7.

Navy Would Forget "Day of Infamy", But World Recalls P. H.

Hickman Field "Blitz" Flag Goes Aloft in Simple Morning Rites

Pearl Harbor, Dec. 7—(AP)—The "day that will live in infamy" lives again at break of day today.

Five years ago the flag flew from Hickam field when the Japanese came over. It still flew—torn and seared by shot—when the last bomber wing-tipped with the rising sun vanished beyond the horizon.

Today at 7:55 a. m., the hour when the first bomb fell, the same scarred banner, bronzed by the smoke and flame of the day of infamy, will be raised to the top of the staff at that same Army air base.

Soldiers and civilians who came through the storm of bombs and machine gun fire that struck Hickam field will stand in review as massed troops pass by.

They'll Have Speeches

There will be speeches by Gov. Ingram M. Stainback, Lt. Gen. John E. Hull, commanding general of the mid Pacific, and Brig. Gen. John G. Williams, who commands the Hawaii air material area.

At the end of the ceremony there will be a moment of silence, then taps—and that will be all.

That is, all at Hickam field.

The flag will be packed and flown back to Washington, whence it came to perform its proud task at the order of General Carl Spaatz, commander of the Army air forces.

Close by the field lies Pearl Harbor, where two victims of the

(Continued on page 6)

Difference

Honolulu, Dec. 7—(AP)—Five years ago today the Japanese navy immobilized a major portion of the U. S. Pacific Fleet with its sneak attack on Pearl Harbor.

Today, the Army remembered with a formal ceremony re-raising the battle-scarred flag that flew over Hickam Field that day.

The Navy, however virtually ignored the day. "We want to forget—not remember—Pearl Harbor", one officer explained.

Dixon Has Minor Worries Now as Compared to 1941

It was just five years ago today that a sneak Japanese air attack on a little known (then) Pacific base called Pearl Harbor loosened the nation's thin grip on peace and plunged the U. S. officially into World war II.

Then, within the space of a few hours, the comparatively minor worries and fears of a peace-time life faded before the pressing prayers for the safety of countless relatives and friends who were at Pearl Harbor, Midway, the Philippines and other island bases at that time.

Many Were There

For example:

Charles Foster, a brother of William, was stationed at Hickam field, Hawaii, at that time, and Navy Lt. Cmdr. John Fitzsimmons, brother of Royal, and his wife and two children were living on the island then.

Mr. and Mrs. J. A. Krug wondered about their son, William, on board the U. S. S. Lexington, reported in Pearl Harbor. Richard Tuttle, Amboy, was on the same ship. Walter Vaughan, formerly of 415 East Sixth street, was on the U. S. S. West Virginia, which was caught in the attack. Pvt. Melvin Reed, son of Mr. and Mrs. Charles Reed, was stationed at Schofield barracks, Hawaii.

On the U. S. S. Pennsylvania there were John Popp, son of Charles Popp, and Jack Rosbrook, son of Charles Rosbrook. Robert Moore, Eldena, was on the U. S. S. Whitney, thought to be with the fleet units in Hawaiian waters, while Howard Toms was on board the U. S. S. Saratoga, and Gordon Emmole was at Hickam field.

Changes Came Fast

Within a span of three days government regulations grounded approximately 75 civilian pilots here pending more thorough examinations to guard against sabotage, and Company A, local National Guard unit, was ordered to guard the state end of the Savanna bridge. Then, too, a buyers'

(Continued on Page 6)

Medal of Honor to Trooper of Custer

Chicago, Dec. 7—(AP)—A veteran who won the Congressional Medal of Honor in the battle of the Little Big Horn, June 26, 1876, and was wounded in that engagement, will get his Purple Heart medal—a little late—Fifth Army headquarters announced Friday.

The Army has directed that the award be made to former Sergeant Charles Windolph, 94, of Lead, S. D.

The presentation will be made Sunday, with Col. Paul W. Mapes, commandant of Rapid City camp, Rapid City, S. D., assigned to confer the honor on Windolph's 95th birthday

Army records show Windolph was a private in troop H of the 7th U. S. cavalry under Lt. Col. George W. Custer on the fateful day 70 years ago when Gen. Alfred H. Terry's force met the Sioux war party in eastern Mantana. Custer died with an entire troop of his regiment.

Although Windolph has been eligible for the Purple Heart, a decoration established by George Washington, for 70 years, he, like many of the Indian fighters of his day was not nominated for it because the medal was considered a Revolutionary war award.

The Purple Heart was restored to the army's general award list during World War One. Recently, an author who interviewed Windolph informed the Army the cavalry veteran was entitled to the decoration but had not received it.

Goodfellows Urged to Donate to Fund For Holiday Cheer

Christmas List Growing Rapidly; Donations to Fund Needed Badly

The Goodfellow fund is growing nicely and the Goodfellow list is growing alarmingly, so that it seems that while we have many Goodfellows in Dixon and vicinity, we also have great need for the Goodfellows and their generosity.

The Goodfellow fund was at $159 this morning and as Christmas draws near there will be many more checkbooks pulled out and donations sent in. It is important that they come in early.

The goodfellow Club wants the names of every child in this vicinity under 12 years of age who will need some help to get Santa Claus to his door. We must have the names, ages, sex and addresses, as well as the names of the parents. No names of children or their parents will ever be published in connection with the Goodfellow work.

Goodfellow Fund

This morning the Evening Telegraph Goodfellow fund stood at:

Louis Pitcher	$ 5.00
Grace Girton	1.00
George E. Boynton	5.00
Evening Telegraph	25.00
W. C. Dysart and Anna Dysart Fund for Charity, by Knights Templar, Dixon, Ill.	5.00
Red Cross Nurses Aid	5.00
A. N. Knicl	5.00
Calla Greig	5.00
Friends	10.00
Mrs. Elmer D. Reynolds in Memory of son Paul Reynolds	5.00
The Stjernan Club	4.00
Gus Keingeroth	1.00
Hurd's Real Estate Co.	10.00
Joseph Villiger	3.00
Mr. and Mrs. Lieving	2.00
Kline's Store	10.00
Reynolds Wire Co.	25.00
Palmyra Aid Society	5.00
Mrs. Fred Eulchen	3.00
Boynton Richards Co.	10.00
Muriel Ventler, Ashton, Ill.	5.00

(Continued on Page 6)

Police Chief Warns of Bouncing Checks

Chief of Police Harry Fischer today declared that Dixon merchants were being made the object of a bad check spree as he exhibited several worthless pieces of paper to substantiate the statement. He appealed to the merchants to exercise caution in cashing checks presented by strangers during the present busy holiday shopping season.

The checks Chief Fischer exhibited were not in small sums, but represented payments of sums running from $20 to $50 on very poorly drawn checks. In the lot were several which had the appearance of being drawn by one circulator. One suspect is now being held in the Lee county jail and it was reported today that additional examples of his operation were continuing to appear and turned over to the police.

Adams Expected to Face Arraignment on Assault Charge

Dean Adams, 19, 713 East Second street, held since Monday night for investigation in the slugging attack on Miss Phyllis Ogren, 28-year-old nurse's aid, was expected to be arraigned before Justice of the Peace J. O. Shaulis today on a charge of assault with intent to commit a felony.

State's Attorney Morey C. Pires said Adams would be arraigned before noon today if possible. Miss Ogren identified Adams as her attacker a short time after the assault occurred.

Has Second Operation

Meanwhile, the girl was reported to be progressing "as well as can be expected" at KSB hospital this morning. A second facial operation was performed yesterday, it was revealed today, when it was discovered that a bone pressure on her injured eye might impair her vision.

Reports received this morning by Pires indicated that her physicians now hope to save the sight of the injured eye.

Plastic surgery was performed earlier in the week to repair damage done to the left side of her face, crushed in when she was struck down with an iron bar 30 inches long. She also suffered a deep cut over the left eye and a broken nose in the assault, which occurred in front of 518 East Second street.

Pires indicated this morning that Police Chief Harry Fischer, instead of the girl's parents, would sign the complaint against Adams.

County Vets to Choose Own Artificial Limbs

Veterans of Lee county and surrounding area will be permitted to obtain a new artificial limb of their choice from an approved manufacturer who is under contract with the Veterans' Administration. This choice can be secured from one of the three (3) cities nearest to the veteran's place of residence. Veterans desiring this service should confer with Arthur M. Arehart, contact representative, 119 Hennepin avenue, Dixon, Illinois, who will assist with the application as well as furnish information as to where these supplies can be secured. The veteran will also be assisted with travel order where considerable distance in travel is involved.

The Weather

SATURDAY, DEC. 7, 1946

Forecast for Dixon and vicinity—Generally fair and unseasonably mild tonight and Sunday; low tonight, 45, high Sunday 62, low Sunday night 48; southerly winds 10 to 15 miles per hour; outlook for Monday: partly cloudy and turning colder.

For the 24 hours ending at 7:00 p. m. Friday—maximum temperature 60, minimum 28, (year ago 40 and 27); clear.

Sunday and Monday—sun rises at 7:04; sets at 4:16.

TEMPERATURES

Chicago	59	44
Cincinnati	61	30
Cleveland	59	40
Detroit	45	39
Indianapolis	60	38
Marquette	40	36
Memphis	70	50
Milwaukee	48	39
Bismarck	57	20
Duluth	35	32
Kansas City	67	55
Minneapolis, St. Paul	43	32
Omaha	61	31
St. Louis	68	45
Wichita	67	49
Atlanta	65	40
Boston	38	25
Jacksonville	70	46
Miami	79	61
New York	44	34
Brownsville	81	66
Fort Worth	74	58
New Orleans	68	41
Denver	65	34
Helena	41	21
Phoenix	67	51
Los Angeles	62	49
San Francisco	54	47
Seattle	54	44

Supreme Court Has Lewis' Conviction; Next Move Truman's

Hint He May Tell Nation of "Fight to Finish" Stand on Walkouts

At a Glance

(By The Associated Press)

UNEMPLOYED—At least 690,000 including 400,000 miners.

WHITE HOUSE—President Truman to make nationwide broadcast on coal crisis at 9:30 p. m. Sunday (Eastern Standard Time).

INDUSTRY — Freight embargo causes idleness to spread to industries other than those depending on coal for existence. Overburdened truckers try to keep goods moving.

SCHOOLS — Large number of schools closed by lack of fuel; extended Christmas vacations planned.

STEEL—Major plants operating at 35 to 50 percent of capacity.

RAILROADS—Thousands more furloughed by railroads because of freight embargo. Second 25 percent cut in coal-powered passenger trains ordered, effective Sunday.

COAL PRODUCTION — Many strip mines and small deep mines continue to operate, with slightly increased output. National production for week ended Nov. 30, 2,000,000 tons, compared with normal of 12,000,000 tons.

Washington, Dec. 7—(AP)—With John L. Lewis' contempt conviction already in the hands of the supreme court, the government turned to President Truman today for the next move to crush the 17-day old coal strike.

White House aides hinted broadly that when the chief executive goes on the radio Sunday night (8:30 p. m., CST), he will make it clear to the nation that—in the words of one of his cabinet officers—"there will be no turning back in this fight."

On the union side, President A. F. Whitney of the Brotherhood of Railway Trainmen pledged participation in a united-front conference of labor leaders urged by CIO President Philip Murray to resist the legal drive on the United Mine Workers.

Murray Stirs Unions

Murray has called on the unions to stand together against "the ferocious attack how being made upon them."

The supreme court scheduled for discussion and possible decision today whether it will take immediate jurisdiction in Lewis' appeal from the contempt conviction.

If the high tribunal accepts the case and by-passes the U. S. court of appeals, it could announce this Monday and possibly set arguments for later in the week.

The government, in a petition filed a few hours after the UMW appealed the conviction to the intermediate court yesterday, based its application for speedy supreme court action on the contention

(Continued on Page 6)

Arraign Youth for Car-House Crackup

Fred Josephson, 19, held as the driver of an automobile which crashed into the James Ballou residence, 122 Everett street, Thursday night, was scheduled to be arraigned in County court before Judge Grover W. Gehant on a charge of reckless driving before noon today. State's Attorney Morey C. Pires indicated this morning.

Chief of Police Harry Fischer was expected to sign the complaint.

Major damage was done to the house when the car Josephson was driving knocked down a traffic sign, jumped a curb and rammed into the northeast corner of the residence.

Josephson emerged from the crash with a cut above the right eye, receiving treatment at KSB hospital. Josephson said the accident occurred when he swerved to avoid collision with another car.

No one was in the house at the time of the crash. Mr. and Mrs. Ballou are vacationing at the present time in Biloxi, Miss.

15-Story Hostlery on Famed Peachtree Street Scene Pre-Dawn Tragedy: 114 Known Dead

Eyewitness Gives Graphic Account of Early Scenes

By CHICK HOSCH

Atlanta, Dec. 7—(AP)—I saw four women leap to their deaths from the burning Winecoff hotel in chill pre-dawn darkness today.

I reached the scene of the inferno on famous Peachtree street in less than 45 minutes after the fire was discovered.

Flames were shooting from the fourth, fifth and sixth floors and through the smoke and blazes dozens of guests could be seen clinging to the ledges or leaning from windows.

Ropes made of sheets and other bed covers hung down the sides of the building. These fragile life lines to safety were buffeted by the winds and streams of water.

I crossed to the hotel entrance, barely reaching the doorway when a woman's body hurtled through the marquee and landed in the street at my feet. One body could be seen draped grotesquely over the ledge of a balcony which the marquee covers.

I started up the stairs, but at the second floor heard that several of the trapped were jumping from the rear of the hotel into an alley. I ran to the rear of the hotel, but tripped over something and fell sprawling. Recovering, I turned to see several bodies lying on the walk. An elderly man sobbed hysterically at the side of a woman he was trying futilely to lift.

Too Dark for Picture

It was too dark to get much of a picture of the scene there so I returned to the front of the building again. Several other guests, most of them women, came hurtling down into the outstretched firenets.

Of the 15 or 20 that I saw jump, none walked away. They hit the nets with such force that firemen couldn't hold them in most cases, managing only to check their leap.

City Detective E. B. Brooks told me of seeing one woman descend a sheet-rope three floors to an extension ladder hoisted by firemen. As we stood talking, we watched a woman back over the ledge of a ninth floor window and start down a rope of twisted bed clothing.

Between floors she lost her foot-

(Continued on Page 6)

New Trials Denied Two in Court Pleas

Judge George C. Dixon yesterday afternoon denied motions for new trials in Lee county Circuit court by Wallace Elifson, 332 North Brinton avenue, and Mrs. Mollie K. Henert, Ashton.

Elifson, proprietor of a local tavern, was named as defendant in a recent damage suit here in which Riley Fordyce, 906 Woodlawn avenue, was awarded $2,500 for injuries allegedly sustained in the tavern.

Mrs. Henert, widow of William G. Henert, had sued the Chicago & NorthWestern railroad for $10,000 damages after her husband was killed in an auto-train collision at Ashton, Nov. 20, 1945.

Major Hotel Fires in Nation Recalled

New York, Dec. 7—(AP) —The following is a list of major hotel fires, and toll in lives, during the past 13 years:

Sept. 17, 1933, Houston, Texas, 54.

Dec. 11, 1934, Kerns Hotel, Lansing, Mich., 32.

Feb. 12, 1936, Victoria Mansions, Lakewood, N. J., 16.

May 16, 1938, Terminal Hotel, Atlanta, Ga., 35.

March 27, 1944, Amsterdam Hotel, San Francisco, 22.

Jan. 16, 1943, General Clark Hotel, Chicago, 14.

June 5, 1946, LaSalle Hotel, Chicago, 61.

June 9, 1946, Canfield Hotel, Dubuque, Ia., 19.

Hotel Blaze Worse Than War's Horror Veteran Declares

Atlanta, Dec. 7—(AP)—Maj-Gen. P. W. Baade, of Washington, D. C., spent 10 months on active duty with the famed 35th division, but said today that the Winecoff hotel fire here was "worse than anything over there."

"At least you felt you had a chance in dodging bullets, but you're just helpless when you're trapped in a hotel room with roaring flames all around you," he said. Mrs. Omer Rowan, hotel night telephone operator and wife of the night room clerk, said she had just come up to her fourth floor room when the alarm was sounded. She said it was approximately 3:45 a. m.

She said her husband had not completed his nightly check, but estimated there were some 285 guests in the 194-room hostel. Firemen took her to safety with a ladder.

Escape By Ladder

Maj. Gen. and Mrs. Baade were taken from their sixth floor room by firemen who ran a ladder up to their window.

The erect, gray-haired soldier and his wife said that they were awakened about 3:30 a. m. by people screaming for help. He said he cracked the door to the hall slightly, but knew they had no chance of getting out that way as the corridor was full of smoke, flame and unbearable heat.

He closed and braced the door, he said, and he and his wife went

(Continued on Page 6)

Indications Are Death Toll May Mount; Many Stories of Horror

BULLETIN

Atlanta, Dec. 7.—(AP)—A mysterious pre-dawn fire which started in the upper floors today turned the 15-story Winecoff hotel in downtown Atlanta into a roaring inferno killing at least 114 persons and injuring another 100.

Several hours after the fire was brought under control at 7 a. m., firemen said they believed all bodies had been removed from the 194-room building located on Atlanta's famed Peachtree street in the heart of the theater district.

Atlanta, Dec. 7.—(AP)—A pre-dawn fire, starting mysteriously in the upper floors of the downtown Winecoff hotel today swept the 15-story structure killing at least 103 persons.

There were indications the toll among the 285 guests in the 194-room hotel located on Atlanta's famed Peachtree street would run higher. Many leaped to their deaths from the flaming structure. Others were burned fatally or suffocated.

The fire was probably the worst hotel disaster in the nation's history. A check of hospitals showed at least 38 persons injured.

Most of the guests were trapped above the third floor where the fire was believed to have started about 3:15 a. m. The brick and concrete building was constructed in 1913. It had no outside fire escapes. It was classed as fire resistant.

Under Control at 7 A. M.

Actual fire damage was confined to the southwest side from the third floor to the roof. The building faces north. Bodies were found on every floor above the third. Those not in the direct path of the flames suffocated in their rooms.

There was no estimate of monetary loss to the building which

(Continued on Page 6)

On Register

Atlanta, Dec. 7—(AP)— A list of guests registered at the Winecoff, scene of a pre-dawn fire, including the following. There have been no reports of which of the guests were casualties:

Mr. and Mrs. J. A. Goodson and two children of Clay City, Ill.

Ima Dell Ingram, Rockford, Ill.

H. E. Swanson, Chicago.

E. W. Sherwood, River Forest, Ill.

Kitty Tribble, Rockford, Ill.

Frank W. Twibill, Chicago.

Fifth Courteous Driver Rewarded

M. D. Jones, 626 East Main street, Amboy, rural representative for the Illinois Northern Utilities company was the recipient of a five dollar bill Wednesday afternoon in The Evening Telegraph-Chicago Motor club courteous driving campaign. District Manager Wayne Keeley of the Motor club and State Officers J. F. McIntire and Ray Burrs observed Jones driving for a distance of two blocks and at the corner of Main and Jones street, he brought his sedan to a complete stop to permit a pedestrian to pass. During the period that his driving was observed, the judges particularly noted his observance of all traffic regulations.

Rescued from Glacial Peak

—NEA Telephoto

Blood plasma is given DeForrest Meehlieb, 20, Peoria, Ill., University of Colorado student, in Denver, Colo., after he was rescued from a glacier where he and two other students were marooned on a skiing trip. Coed Hazel Martin died in the ordeal; Meehlieb and David Waddington are in critical condition.

Prison Career of Spiess Verified

Anthony Spiess, 44, bound over to the January grand jury on six burglary charges here a month ago, was released from the Minnesota state prison, Stillwater, Minn., after approximately 14 years of prison terms, it was revealed today by a report received from the prison warden, L. F. Utecht, by State's Attorney Morey C. Pires.

Spiess was picked up by police at a local bus station Nov. 1 and later charged with burglarizing the John Duffy, Mrs. Floyd Eno, Don Hilliker, and Ted F. Legner apartments, all at the Manor apartments, 122 East Fellows street, and the apartments of A. H. Lancaster and Mrs. H. M. Rasch at the Rasch apartments, 212 Ottawa avenue.

Spiess served in the St. Cloud Minn., reformatory four years, being released in 1934. The report stated he violated his probation by committing approximately 20 burglaries in the Twin Cities and was returned to St. Cloud Jan. 28, 1935, later transferring to the state prison.

NEWSPAPER ARCHIVE®

COUNTY OFFICERS AND STAFFS OPEN NEW TERMS AT COURTHOUSE

Gilbert P. Finch took over the duties of sheriff of Lee county Monday, a post which he had previously held. After serving first as chief deputy sheriff, he was elected as the chief law enforcing officer of Lee county, then was elected county treasurer. He was the successful candidate for sheriff at the fall election and is shown above, administering the oath of office to his principal assistants. Reading from left to right they are: Charles Redebaugh, chief deputy sheriff; Edwin V. Kizer, court bailiff; Mrs. Esther Schwank, who has served more than 20 years as the jail turnkey; Mrs. Lois Harvey, office clerk, and Sheriff Finch.

County Treasurer Kenneth Abbott, first World War II veteran to win county office, is pictured above with Mrs. Gertrude Schultz (left) and Mrs. Myrtle Byers. Both Mrs. Schultz and Mrs. Byers have served in the office for the past few years and will prove valuable assistants to the new treasurer.

Here are County Clerk Sterling D. Schrock and his efficient staff of deputies, as they resumed their duties last Monday morning. He started his fourth term as county clerk and previously has served Lee county as treasurer. The duties in this highly important office are performed by the following staff (left to right): Mrs. Pauline Harding, Mrs. Mary Mathias, County Clerk Sterling D. Schrock, seated, and Mrs. Frances Schrock.

In the Lee county court Judge Grover Gehant was re-elected to serve another term. He is shown on the bench in his court room with Mrs. Lucille Poole, his efficient court reporter who has served for several years in that capacity.

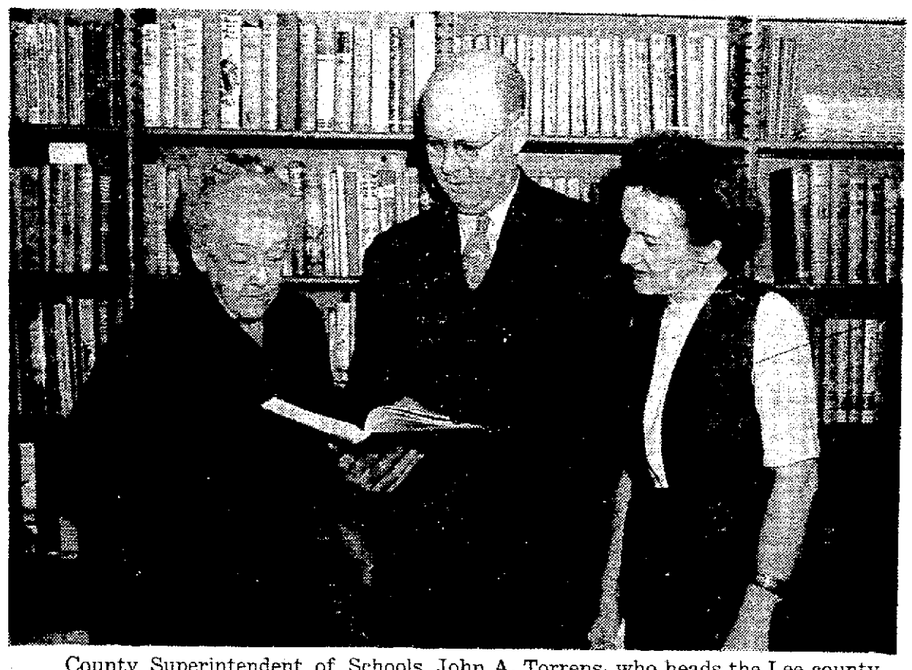

County Superintendent of Schools John A. Torrens, who heads the Lee county school system, was re-elected Nov. 5 andstarts his new term next August. He is shown with his staff of competent asssistants in his office at the court house. Reading from left to right, they are: Mrs. Allian Read, Superintendent Torrens and Miss Florence Ventler.

Bus driver Clarence Geidner, 920 North Dement avenue, has become a fast friend of "Buck," tame 6-months-old deer who romps about the Ralph Payne farm 6½ miles south of Oregon, by regularly providing "Buck" with apples as he passes the farm on his bus route. The deer is shown above enjoying a handout while two of his canine friends at the farm look on enviously.

This is a view of the new one-story building which will house the William B. Coggin Manufacturing company in Oregon upon its completion. The structure replaces one which burned there several weeks ago. The company manufactures a large variety of wooden toys, and expects to be able to resume full operations in the near future. Workmen, as shown above, now are completing their work on the roof and on the interior of the building.

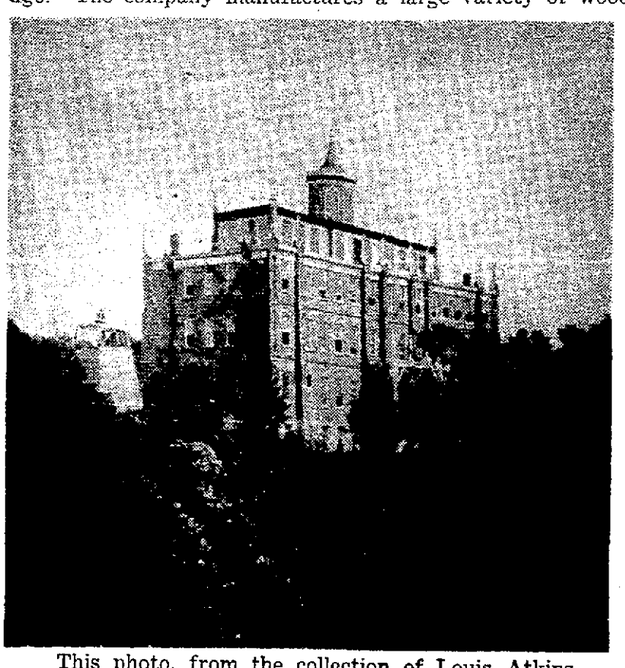

This photo, from the collection of Louis Atkins, 319 Lincoln Way, shows the building which housed Rock River university at the east end of Second street. The building was constructed in 1869. President of the university was M. M. Tooke, while the Rev. O. G. May, D. D., was chancellor of the institution.

Here "Buck" takes his place in the "chow line" at the Payne farm with seven Foxhound puppies. The farm is located in an area noted for the abundance of deer. "Buck" was found in the woods by his master after his mother died. He is completely tame now, mixes freely with the puppies and other animals on the farm, and is friendly to visitors.

"Buck's" domestication is so complete that he repeatedly seeks admittance to the house. Here he is on the front porch, preparatory to scratching at the door. He loves to peer through the windows of the house when his scratches go unheeded. A real pet now, he answers readily to the name "Buck".

NewspaperARCHIVE® NewspaperARCHIVE®

Society News

Arnold-Joint Vows Exchanged Nov. 30 in Fall Ceremony

The altar of the Lighthouse Methodist church was beautifully decorated with palms, lighted tapers in four tall candelabra and two baskets of white chrysanthemums on Saturday, Nov. 30 for the impressive ceremony which united in marriage Miss Janice Arnold, daughter of Mr. and Mrs. Earl L. Arnold of near Oregon and John H. Point, son of Ora C. Point of near Spencerville, Ohio. The single ring ceremony was read at 2:30 by the Rev. Frank E. Wingert of Franklin Grove, grandfather of the bride, assisted by Rev. Lloyd P. Foster, pastor of the Lighthouse church.

Miss Jeanette Miller, a student at DeKalb College, played a prelude of nuptial music preceding the ceremony, and also accompanied the soloist, Mrs. Robert Launsbury of Glen Ellyn, cousin of the bride, who sang "I Love You Truly," "Because" and at the end of the ceremony "The Lord's Prayer." The guests were seated by Robert Lounsbury of Glen Ellyn and Roy Whitney.

The bride, who was given away by her father, wore a gown of white satin brocaded crepe with a fitted bodice, sweetheart neckline, long sleeves pointed at the wrists and a full skirt with train. Her blusher and fingertip veil trimmed with lace was held in place by a tiara of crystal beads. Her only jewelry was a single strand of pearls, a gift of the groom. She carried a cascade bouquet of red roses with a touch of white Bouvardia and tied with a maline of a matching shade.

Miss Norene Arnold, sister of the bride, was maid of honor, and wore an Alice blue gown with a fitted bodice of taffeta, square neckline, short sleeves and a long, full skirt of blue net over taffeta. Her head dress was a blue veil in a matching shade, and she carried a bouquet of shaded pink pom poms tied with a rose satin ribbon.

Mrs. Donald Shaulis of near Franklin Grove and Miss Dorothy Klotz of Dixon, the two bridesmaids, wore gowns of yellow nylon, one a figured sheer and the other a brocaded taffeta, both with fitted bodices, high necklines, bracelet-length sleeves and long, full skirts. Their head dresses were yellow veils of matching shades. Both carried cascade bouquets of yellow and bronze pom-poms tied with bronze satin ribbon.

Beverly and Judy Canfield, cousins of the bride, were charming little flower girls dressed in pink taffeta floor-length gowns, and carried colonial bouquets of white daisies, blue corn flowers and pink carnations tied with blue streamers. Their headbands were of the same flowers.

The groom wore a suit of Navy blue, and Richard Redmond of Delphos, Ohio, his brother-in-law, was best man. All men in the bridal party wore white carnations in their lapels.

The bride's mother wore a gown of plum velvet with brown accessories and a corsage of Talisman roses, and the bride's paternal grandmother wore a blue wool gown with black accessories and a corsage of pink carnations.

Following the ceremony, a reception was held in the church parlors for 120 guests. The table was centered with a beautiful centerpiece of white pom poms with crystal candelsticks on either side which held tall, lighted tapers. At one end of the table was a four-tiered wedding cake. Mrs. Roy Whitney presided over the coffee at the other end of the table, and poured for the guests. Mrs. Donald Hay cut and served the cake after the bride and groom had cut the first slice. Miss Betty Kennedy of Dixon, Mesdames Robert Myers, Harold Eshbaugh, S. H. Hills, William Fritz Sr., and Edith Willard served the guests. Mrs. Raymond Pipe had charge of the guest book and Miss Dolores Chamberlin the gifts.

For her wedding trip the new Mrs. Point wore a brown wool suit with brown accessories and a corsage of red roses with a touch of white bouvardia taken from the center of her bridal bouquet. After a trip of a few days, the young couple will go to Spencerville to make their home.

The bride attended the Oregon community high school, graduating with the class of '42. She took up nurse's training at KSB hospital, graduating in 1945 and serving as night supervisor for several months.

The groom attended the Spencerville high school and was inducted into service in December of 1943. He served 28 months in the Marine Corps, 16 months of which was spent in Hawaii. The couple met while he was convalescing at a hospital in Pearl Harbor where the bride was a nurse.

Out-of-town guests at the wedding were the groom's immediate family from Ohio; Ora C. Point, Spencerville; Mrs. Clarence Frey of Lima, Mr. and Mrs. Richard Redmond of Delphos; and the bride's relatives and friends from Chicago, Glen Ellyn, Leland, Paw Paw, Dixon, Nachusa, Franklin Grove, Oregon, Polo, Mt. Morris and Lanark.

Miss Betty Barnhart, Robert Nordman Say Vows

CRESCENT CITY WAS SITE OF CANDLELIT WEDDING CEREMONY

On Sunday, Oct. 20, at 3 p. m. in St. Peter's Lutheran church, Crescent City, Illinois, a simple but impressive wedding was solemnized which united the lives of Miss Betty Earlene Barnhart, daughter of Mrs. Fatih Barnhart, Dixon, Illinois, and J. Earl Barnhart of Morris, Illinois, and Robert G. Nordman, son of Mrs. Martin Nordman of Oregon, Ill.

The Rev. H. E. Bruns, a lifelong friend of the groom, performed the double ring ceremony at a beautiful candlelight service in the presence of about fifty relatives and friends.

The couple was attended by Miss Rosemary McClain of Dixon as bridesmaid and Bruce Heath of Oregon as best man.

The attractive young bride looked lovely in a dress suit of blue wool with cherry coke accessories and an orchid corsage. Miss McClain wore a dress suit of acqua with black accessories and a corsage of white carnations.

For her daughter's wedding Mrs. Barnhart chose a pink wool dress with black accessories and a corsage of white carnations and baby chrysanthemums. For her son's wedding, Mrs. Nordman wore a dress of light blue silk crepe with black accessories and a corsage of white baby chrysanthemums and carnations.

The beautiful and appropriate number "Till the End of Time" was sung by the groom's mother accompanied by Miss Margaret Ann Bruns at the organ, who also played a medley of wedding selections during the ceremony.

Following the ceremony a reception was held in the church basement where a three-tier wedding cake adorned with a miniature bride and groom graced a beautifully appointed bride's table.

The newlyweds left immediately on a wedding trip through the Ozarks and are now at home to their friends at the Nordman farm home east of Oregon.

REBEKAH LODGE BAZAAR and FOOD SALE, SATURDAY, DEC. 7, at I. O. O. F. Hall. Doors open at 1:30.

DIXON GIRL NAMED TO DUKE U. GROUP

The Music Study club of the Woman's College at Duke University has announced the initiation of several new members. The occasion of which the new members —selected on the basis of their interest and appreciation of music —were welcomed to the honorary organization was a variation of the traditional candlelight ceremony.

Grace P. Walter, daughter of Mrs. Lloyd W. Walter, 116 Dement avenue, was among the new members announced by the president.

Sheets, towels and blankets account for more than half the cotton used in the manufacture of household goods.

DINE AT
HOTEL NACHUSA
"Dixon's Finest Home Cooked Food"
SPECIAL SUNDAY DINNER
Served 11:30 a.m. — 4:00 p.m.
A Varied Menu Each Sunday
• GENEROUS PORTIONS
• MODERATE PRICES
We Cater To Private Parties
Luncheons — Banquets — Weddings
—Private Dining Room—
TELEPHONE 64
RAY and PAULINE EVANS, Proprietors

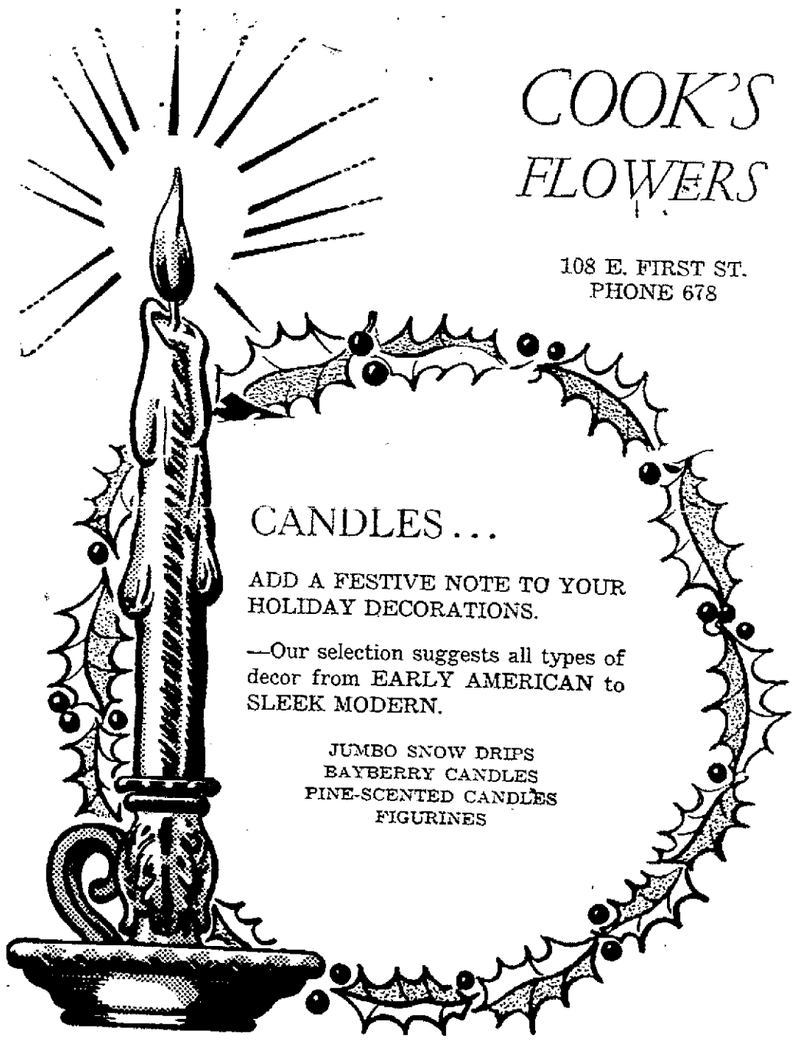
COOK'S FLOWERS
108 E. FIRST ST.
PHONE 678
CANDLES...
ADD A FESTIVE NOTE TO YOUR HOLIDAY DECORATIONS.
—Our selection suggests all types of decor from EARLY AMERICAN to SLEEK MODERN.
JUMBO SNOW DRIPS
BAYBERRY CANDLES
PINE-SCENTED CANDLES
FIGURINES

Miss Mary L. Rees and Canton Man in Wedding on Dec. 1

Miss Mary Louise Rees, daughter of the late Leslie J. Rees of Dixon and Mrs. Lester Yocum of Farmington, and Lawrence R. Freeman, son of Mr. and Mrs. Gordon Freeman of Canton, route 5, were united in marriage Sunday afternoon, Dec. 1, at 2:30 o'clock in the home of the bride's uncle and aunt, Mr. and Mrs. Virgil Awl, 417 East Chestnut street, Canton. The impressive single ring ceremony was read by the Rev. Harold Doland, pastor of the Farmington Methodist church, before an altar decked with ferns and yellow and white chrysanthemums.

Preceding the bride to the altar was her attendant, Miss Rose Marie Johnson of Farmington, a close friend of the bride. Miss Johnson was attired in a gown of blue organdy over blue satin. Her flowers were an old-fashioned nosegay of white chrysanthemums.

The bride was given in marriage by her uncle, Virgil Awl. She was lovely in a white satin and net gown with a fingertip veil, held in lace by a Dutch cap. She carried a white Bible covered with white gardenias, and tied with white satin streamers. She carried out in her costume, the traditional "something old, something new, something borrowed, something blue."

Both Mrs. Yocum and Mrs. Freeman wore black crepe dresses trimmed with sequins, and their corsages were of white button chrysanthemums.

A reception followed the ceremony for the immediate families and close friends. The serving table was beautifully decorated with tall yellow tapers in crystal holders on a covering of white linen. The table covering was a gift of the bride's grandmother, Mrs. Mattie Zorger, Canton. It was used at Mrs. Zorger's wedding 45 years ago. The table was centered with a three-tiered wedding cake, which was cut by the couple in the traditional manner.

A sister of the bride and her family, Mr. and Mrs. Noble May and son Billy, of Dixon, were the only out of town guests.

The new Mrs. Freeman is a graduate of the Farmington Community high school with the class of 1946, and is now employed in the offices of the Caterpillar Tractor company in Peoria. Mr. Freeman attended Canton schools until the time he entered the navy. Hs spent two years in the South Pacific. He is also employed by the Caterpillar Tractor company.

TRUTH SEEKERS

The Truth Seekers of the Bethel church will hold their annual Christmas party in the basement of the church Tuesday evening, Dec. 10, at 7:30.

Everyone is asked to bring a 25-cent gift for a grab bag and the senior ladies' chorus is cordially invited to attend.

RELIEF CORPS TO MEET MONDAY ON ANNIVERSARY

Dixon Woman's Relief Corps No. 218 will observe the 54th anniversary of the organization Monday in GAR hall with a picnic dinner at noon to be followed by a program and exchange of Christmas gifts.

There will be initiation services and election of officers at the business meeting at 2:30 and those planning to attend are asked to bring sandwiches, a dish to pass, table service and a 25-cent gift for the grab bag.

SERVICE MOTHERS' SALE

The Service Mothers of Dixon will sponsor a food and fancy work sale on Saturday, Dec. 14 at Peterson's Appliance store, 111 Hennepin avenue. All fancy work should be turned in by Friday evening, and food for the sale must be in by Saturday morning.

CONGRESS 16 TO MEET

Members, mothers and guests of Congress No. 16, St. Paul's church, will meet Tuesday evening at the church at 6:30. Regular picnic rules will prevail and a Christmas gift exchange will be donated to the Rocky Boy school. The lesson for the month will be given by Alice Hoban and Maybelle Cross.

(Additional Society on Page 6)

Hotel Nachusa Dining Room
Daily Menu
Features Include
• CHOP SUEY
—and—
• ITALIAN SPAGHETTI
"Dixon's Finest Home Cooked Food"

BY POPULAR REQUEST Evans AMERICA'S MASTER FURRIER
Again Brings You a . . .
3-DAY SALE of fashion show FUR COATS

Just ONCE a year . . . Evans selects the very best values in 26 different kinds of furs that are featured in New York and Chicago fashion shows . . . and brings them here for you to see and select from . . . right here at home.
Monday, Tuesday, Wednesday, DEC. 9-10-11
This 3 day traveling exposition of finer furs comes to you DIRECT from theaters where they've been chosen as "fashion firsts" by furrier stylists. You'll be thrilled with their luxurious beauty . . . the super quality of their skins . . . and now you can own one at these low prices.
Silver Blue Dyed Mouton Lamb Coats . . . $169
Mink Dyed Russian Marmot Coats . . . 249
Natural Gray Chinese Kidskin Coats . . . 277
Sheared Beaver Dyed Raccoon Coats . . . 449
Black Dyed Persian Lamb Coats . . . 550
Let-Out Mink Blended Muskrat Coats . . . 595
Other fine coats from $141 to $2995
Beaver Dyed Mouton Lamb
Beautiful Dyed Skunk Coats
Gray Dyed Bombay Lamb Paw
Mink Blended Muskrat Coats
—perfectly matched and assembled
3-Day Sale Price $139
Come in and see the Evans Master Furrier during this three day display . . . see every flattering fur in this exhibit . . . and choose one for your very own NOW . . . while you can SAVE the price of your whole winter wardrobe.
A SMALL DEPOSIT HOLDS YOUR COAT . . . BUDGET THE BALANCE
Edna N. Nattress
"ON THE CORNER"
124 Galena Avenue Phone 438
STORE HOURS 9:00 A. M. — 5:30 P. M.

NewspaperARCHIVE®

PURPLE SPILLS WARRIORS, 37-31

Bobtales

By BOB FALLSTROM

It wasn't a bit hard to take . . . Dixon's 37-31 triumph over West Rockford.

In times past the shoe has always been on the other foot. Invariably Dixon teams, some of 'em very special, have taken annual beatings at East and West high.

Rockford fans had begun to regard Duke squads as pushover materials. Scrappy but hardly dangerous. "Breathers" they're known as—those schools carded for the express purpose of an easy win without much effort.

That was the impression that assailed us last evening as we watched Dixon turn the tables on a flabbergasted assemblage. Wyeth fandom had turned out en masse scenting another victory. After all this was to be only a warmup for the clash with Waukegan tonight.

It was a warmup . . . but hardly the type Coach Wyeth surmised.

From the opening jump it became apparent this wasn't to be West's night. Dixon nabbed an early advantage, then slipped back as Royal McMullen, who flopped miserably, sparkled for a moment with two-upclose buckets.

Well, 7-6 Rockford at the quarter pole. Maybe this Dixon outfit will prove pesky, Wyeth fandom allows.

Another stanza passes. This time the Purple leaves the floor with an 18-13 lead. What have we here? Is mutiny afoot?

Now the newsies adjourn for a spell to mull over developments along with a cigaret or two. Dick Day, sports chief of The Register-Republic, can't figure what's happening. He's seen Dixon oodles of times in the past but never more aggressive. The docile Dukes they used to call 'em in the Forest city.

Lee "The Lip" Davison's Durocher-like nervousness and anxiety for his boys draw comments. Since Rockford is on the losing side of the ledger at this time, perhaps its not wise to reprint portions of the conversations. Suffice it to say the rival newsies are indignant. They're groping for answers.

Now we're back at the scorer's table . . . that cramped bit of space so thoughtfully provided for members of the working press.

Dixon has padded its lead considerably. One row down, Wyeth, the bankerish appearing mentor, is slowly losing aplomb.

His boys blow setups, mess up plays and generally raise hob with the best laid "warmup" plans. Davison's crew doesn't look so hot either, but it's in front and that's all that counts.

Dick Day, seated to the right, is still having trouble digesting the happenings. He's too busy entering Duke buckets on the scorebook.

Royal McMullen, that much publicized phenom, has been collecting splinters the past few minutes. Probably being saved for Waukegan.

Below us, Wyeth's face begins to absorb a ruddy complexion. Another bucket attempt fails. The pilot buries his face. This is indeed a tragedy.

But now the Warriors roll out their heavy artillery. Only a couple of minutes remain. Dixon weathers the storm and pulls down the decision.

All of which makes Coach Wyeth just a mite unhappy. The rival reporters are also in a dither . . . they're not as broken-in to losses as your scribbler.

Some two hundred Duke fans, scattered through the rows of seats, couldn't be happier, however. Rockford bows to Dixon . . . saga of an enjoyable evening!

SHORT SHOTS—Stay-at-home fans report excellent reception on WROK's transcription broadcast of the battle. Maury Owens handled the mike . . . We weren't able to ascertain if the gym was coal-heated but at times the atmosphere became decidedly humid. Joel Lehman popped up with a stopperoo answer to the question. Asked by Coach Davison about the perspiration observed dripping in rivulets down his uniform, Joel replied: "I just thought it was HOT in there" . . . This corner's suggestion to beat the coal shortage so we can have home games: Ask each seatholder to bring a shovel of fuel instead of planking cash down at the box office! . . . "The Lip" informs us the Junior Chamber of Commerce is footing the bill for the "beanie" type caps now evidenced by squadmen. Nice work boys!

Davison Five Outlasts 2nd "West" Quint

Dixon (37)

Player— Position—	FG.	FT.	F.	P.
Reigle, forward	3	3	3	9
Lehman, forward	2	1	4	5
Schumacher, forward	0	0	0	0
Euichen, forward	0	0	0	0
Cannon, center	2	1	5	5
Schultz, guard	1	3	4	5
Wallace, guard	6	1	3	13
Karydes, guard	0	0	2	0
Munson, guard	0	0	1	0
Totals	14	9	22	37

West Rockford (31)

Player— Position—	FG.	FT.	F.	P.
Dall. Osto, forward	1	0	5	2
McMullen, forward	3	0	1	6
Prather, forward	0	0	0	0
Nicholas, forward	0	0	0	0
Briscoe, forward	0	1	0	1
Carpenter, forward	0	0	1	0
Mackie, center	1	1	1	3
Faith, center	0	0	3	0
Hargrove, center	1	0	0	2
Johnson, guard	3	3	1	9
Elmore, guard	0	3	0	3
Stites, guard	2	0	3	4
Doyle, guard	0	1	0	1
Totals	11	9	15	31

Score by Quarters—

Dixon	6	12	10	9—37
West Rockford	7	8	6	10—31

Free throws missed—Dixon: Reigle, Lehman, Cannon 4, Schultz, Wallace. West Rockford: Dall Osto 3, Prather 2, McMullen 3, Mackie 2, Hargrove, Johnson 3 Doyle, Elmore.

Technical fouls—McMullen (W. Rockford).

Officials—Ken Johnson and C. Christiansen of Beloit.

Horace Greeley, an old-time New York newspaper editor, will forever be remembered for his stirring line, "Go West, young man!"

At the time Horace uttered the deathless phrase, the west was a land of opportunity, the golden vista promising gold, excitement and prosperity.

Some 85 years later, the Dukes are learning just how right Greeley was.

Last night the purple-suited local cagers visited their second consecutive "West" school. Before a standing-room-only audience of over 2,000 they conquered John Wyeth's West Rockford Warriors, 37-31, in a Pier Six brawl. Dixon had previously tamed West Chicago, 50-32.

The triumph was achieved by overcoming numerous obstacles. Dixon wasn't hitting in the field, scoring on only 25 per cent of its chances. Dixon's passing attack bogged down throughout the first half. West Rockford's speedy five employed a pressing defense, rushing the Dukes.

Condition Pays Off

But in the end stamina and condition pulled 'em out of the fire, even though West staged a great rally in the final moments to close the gap to six points.

Guard George Wallace snagged six baskets and a gifter to pace both teams. Dixon's Bill Reigle and West's Ken Johnson counted nine points each.

The Duke defense appeared much improved, perhaps due to the smooth floor work of Jack Schultz. Coach Lee Davison's bunch nabbed most of the rebounds. They also made life miserable for Royal McMullen, highly touted Warrior forward. McMullen slipped in only three buckets and languished on the bench practically the entire second half.

Scrappy Play Evident

Both teams' unusual aggressiveness highlighted play. On occasions as many as four or five boys struggled on their stomachs for possession of the ball. It was slam-bang, no-holds-barred action all the way.

Dixon opened up an early 6-0 lead on four markers by Schultz and the first of Wallace's series of two-pointers. But the Warriors bounced back and went in front 7-6 as the quarter closed on a pair of swishers by McMullen.

Schultz quickly knotted the score as the second period began with a free throw. Then the advantage seesawed until Reigle tossed in two of his one-hand specials. At half time Dixon led, 18-13.

Johnson drew first blood in the third stanza with a long heave but Reigle cashed a penalty shot and Wallace pushed through a pair of under-the-basket curves. Ray Dall Osto pumped in a field goal, reducing Dixon's margin to 23-17. Again the outfits traded scores until the quarter ended.

Lead by Seven Points

The Dukes had a seven point working margin (28-21) as the final eight minutes started to unwind. Wallace added another pair of rimmers to offset Johnson's one pointer. The foes exchanged a couple of field goals and with two minutes remaining the Purple was far in front, 37-24.

Here's where the hurried rally cropped up. Johnson opened the belated drive with a one-hander from near mid-court. Larry Stites hit. George Doyle stuffed in a gratis heave and Bob Hargrove tallied a basket. Then time ran out.

Say, Mr. Davison, how about tagging on a "West" suffix to all future foes? Remember Greely!

Two NCIC Gridders On Daily News Team

Two NCIC stars, Quarterback Jim Cinotto of Hall Township and Guard Dave Knudson of Ottawa, today were named on the Chicago Daily News' all star Illinois high school football second team.

First team selections were Rex Sebastian of Robinson and Gene Nass of Kewanee at ends; Gordon Herron, West Frankfort and Bob Nesbit, Belleville, tackles; Bill Reed, Streator, center; Norm Patterson of Champaign and Dick Olson, West Aurora, guards; Fred Major, Jr., quarterback; John Kerestos, Streator and Don Laz, West Aurora, halfbacks; and Willie Mc Adams, Moline, fullback.

The News' advisory board making the selections were Coaches A. L. Trout, Centralia; Jim Lewis, Pekin; H. V. Almquist, Rock Island; A. J. "Butch" Nowack, LaSalle-Peru; Bill Strickland Winchester; Ott Bay, Casey; H. B. Tabor, Belleville and Paul J. Houghton, Anna-Jonesboro.

West Grabs Last-Ditch Prelim Win

West Rockford (35)

Player— Position—	FG.	FT.	F.	P.
Pence, forward	3	1	4	7
Santee, forward	1	0	1	2
Nielson, forward	2	2	1	6
Rivera, forward	2	1	2	5
Anderson, forward	2	0	2	4
Blanck, center	0	0	4	0
Lucido, center	2	1	2	5
O'Keefe, guard	1	0	4	2
Eastwood, guard	1	0	0	2
Brand, guard	1	0	1	2
Totals	15	5	21	35

Dixon (31)

Player— Position—	FG.	FT.	F.	P.
Sitter, forward	4	1	2	9
Elliott, forward	4	0	3	8
Naffziger, forward	0	0	4	0
Nolan, forward	2	1	1	5
Utter, center	0	1	3	1
Leonard, center	0	1	0	1
Phelps, guard	0	1	3	1
Lahey, guard	1	2	1	4
Fleschal, guard	0	0	1	0
Lester, guard	0	2	0	2
Totals	11	9	18	31

Score by Quarters—

West Rockford	6	15	8	6—35
Dixon	11	8	8	4—31

Free throws missed—West Rockford: Pence 2, Rivera, Santee 3, Anderson 3, O'Keefe 2, Brand 3. Dixon: Sitter 2, Elliott, Nolan, Utter 4, Leonard, Phelps, Lahey 2, Lester.

Technical fouls—Nielson and Anderson of West Rockford.

Rockfordites (and Dixon fans) who turned up for the evening's lidlifter were treated to an exciting, savage struggle, won by West Rockford in the final two minutes, 35-31.

Battling down to the wire, Dixon Frosh-Soph quint held a 31-30 advantage with little more than two minutes remaining. Dick O'Keefe placed Coach Leo Campisi's club in front to stay with a setup while pandemonium broke loose.

Jim Pence added a free throw and Augie Rivera applied the crusher with a bucket. Leading 35-31, West stalled out the few seconds despite frantic Duke efforts to steal the ball.

A pair of local boys, Forwards Ron Sitter and Chuck Elliott, wound up as No. 1 pointmakers on nine and eight tally contributions. Pence notched seven for the winners.

Off to Early Command

Dixon immediately assumed command in the opening stanza, running up an 8-0 count before West could organize. However, the smaller enemy five roared back with a vengeance to reduce the figures to 11-6 as the period closed.

In the next quarter Rockford almost doubled Dixon's total by ringing up 15 points to the Dukes' eight. Sub Center Larry Lucido and Carl Anderson were big guns in the drive, enabling West to leave for the half time pause with a 21-19 lead.

Both groups came up with eight markers in the third period, setting the stage for a thrilling finish.

Sitter deadlocked the game at 29-all with a solo dash moments after play reopened. He added one under the loop to temporarily put the locals ahead. But it was destined to be Dixon's final effort as O'Keefe started the fireworks

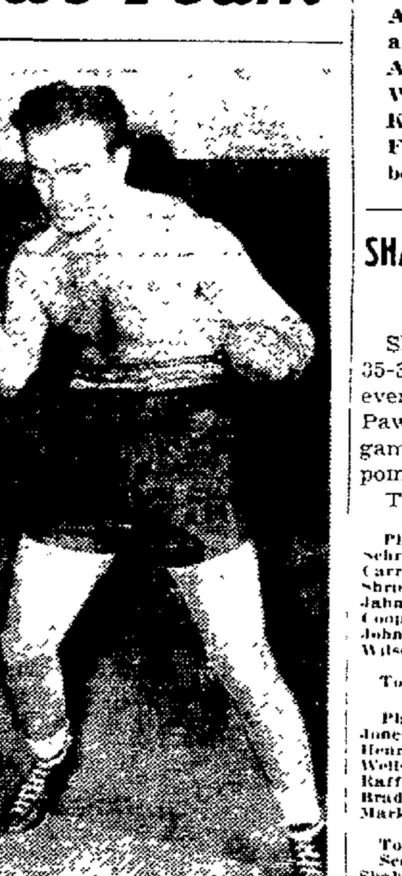

Marcel Cerdan

Cerdan Is Winner In U. S. Debut

New York, Dec. 7.—(AP)—Marcel Cerdan, France's latest gift to boxing, and holder of the European middleweight crown, made a sparkling American debut in Madison Square Garden last night by pounding out a unanimous 10-round decision over rugged Georgie Abrams.

The French belter from Casablanca, who won the inner-allied Mediterranean theater championships for the two years during the war, gave away one and three-quarter pounds in his American start. Cerdan weighed 159 to Abrams' 160¾.

The two judges called it even in rounds, but voted for Marcel on points. Referee Ruby Goldstein gave Cerdan six rounds to two for Georgie, a war-time American sailor from Washington who fought for the world's middleweight championship before the war.

Hubs, Mounders Win Loop Games

Two opening Rock River Valley conference contests were decided by a single point last night. Rochelle squeezed past Polo's Marcos, 22-21, while Mout Morris narrowly edged Oregon, 39-28.

In the Hubs-Polo tilt, Rochelle tallied five points to Polo's four in the fourth stanza to earn victory. Ripp netted eight markers for the winners and Forward Norman Knudson and Center Edward Raley chalked up seven each for Polo.

The same situation held true at Mount Morris. The Mounders outscored Oregon's Hawks 19-18 in the final eight minutes to eke out the decision.

Hewitt Parkinson tallied 10 points to lead the Cardinal and Black victors while Tom Corcoran and Tom Hollewelle collected nine for the Hawks. Mount Morris' reserves won the prelim, 41-21.

Rochelle (22)

Player— Position—	FG	FT	F.	P.
King, forward	0	0	1	0
Brennan, forward	3	3	1	9
Plumley, forward	0	0	1	0
Krahenbuhl, guard	0	1	2	1
Ripp, center	2	4	2	8
Hartman, guard	1	2	3	4
Totals	6	10	10	22

Polo (21)

Player— Position—	FG.	FT.	F.	P.
Norm Knudson, forward	3	1	1	7
Bob Knudson, forward	0	0	1	0
Beecher, forward	0	0	0	0
Edward Raley, center	2	3	5	8
Landis, guard	0	0	0	0
Edmund Raley, guard	1	2	3	4
Smith, guard	0	2	4	2
Totals	6	9	14	21

Score by quarters—

Rochelle	3	10	4	5—22
Polo	6	7	4	4—21

MONROE CENTER AND VALLEY TEAM WIN

Monroe Center and Stillman Valley captured Route 72 conference engagements last evening, defeating Leaf River and Pecatonica.

Don Dresser, scoring 22 points, blazed the trail for Monroe Center in its 60-43 triumph over Leaf River five. Louis Seyler caged nine for the Riverites. Monroe's lightweights also won the prelim.

The Valley cagers whacked Pecatonica, 67-37, as Carl Bennett whipped in 18 points. Doty led Pecatonica with 20 counters. Stillman Valley nabbed the lidlifter, 28-26, after two overtime sessions.

ROUTE 72 STANDINGS

Team—	W.	L.	Pts.	O.P.
Monroe Center	3	0	153	110
Ashton	2	0	91	51
Byron	2	0	101	42
Stillman Valley	2	1	128	105
Leaf River	1	2	103	122
Forreston	0	2	72	94
Winnebago	0	2	51	80
Pecatonica	0	3	92	176

TONIGHT'S CAGE SLATE

Tonight's cage action features these scraps: Sycamore at Rochelle's Hubs, Mount Carroll at East Rockford, Freeport at Moline, West Aurora vs. Somonauk, Elgin at Morton, Belvidere at East Aurora, West Rockford vs. Waukegan and Riverside at Kewanee. One game—Rock Falls at Dixon—was called off because of the fuel shortage.

SHABBONA SCORES OVERTIME WIN AGAINST PAW PAW

Shabbona notched an overtime 35-32 victory over Paw Paw last evening on the Shabbona court. Paw Paw's Henry topped the game's scoring column on 12 points.

The box score:

Shabbona (35)

Player— Position—	FG.	FT.	F.	P.
Schrader, forward	4	1	0	9
Carr, forward	0	2	0	2
Shrestead, forward	0	1	0	1
Jahnsdahl, forward	0	1	0	1
Cooper, center	1	3	5	5
Johnson, guard	3	1	0	7
Wilson, guard	3	2	2	8
Totals	11	12	7	35

Paw Paw (32)

Player— Position—	FG.	FT.	F.	P.
Jones, forward	2	1	1	5
Henry, forward	6	0	2	12
Wells, center	3	0	3	6
Rafferty, guard	0	0	3	0
Bradley, guard	0	0	1	0
Marks, guard	3	3	1	0
Totals	14	4	11	32

Score by quarters—

Shabbona	3	9	10	10	3—35
Paw Paw	5	5	10	12	0—32

Boston had its first passenger car subway in America.

Bowling Scores

MAJOR LEAGUE

Team—	Won	Lost
Harrison Motors	23	16
Beiers Loafers	23	16
Plum Hollow	22	17
Harrison Motors	21	18
Dixon Recreation	19	20
Hub Tavern	18	21
Myers Royal Blue	15	24
Rathskeller	15	24

Individual Records

Bob Hoyle	256
Bob Hoyle	696

Team Records

Beiers Loafers	1018
Beiers Loafers	2839

Naylor & Co—

D Weid.	177	151	155	483
Naylor	131	127	125	386
Shawger	155	155	155	465
Weigle	172	207	139	518
Smith	191	210	162	563

Beiers Loafers—

Senneff	208	204	168	580
M C'rdle	173	203	164	540
Cook	145	170	156	471
Bishop	192	171	153	516
Cha'ness	151	161	179	[illegible]
Totals	899	909	850	2658

Hub Tavern—

M C'rdle	155	[illegible]	157	439
Hintz	161	161	161	483
E. Klein	137	208	192	537
Rosbr'k	157	[illegible]	138	[illegible]
W Klein	131	201	149	[illegible]
Totals	781	[illegible]	[illegible]	2161

Plum Hollow—

Hoyle	179	214	[illegible]	[illegible]
Worton	171	191	181	543
Elliott	157	157	157	471
Melvin	182	230	[illegible]	586
C Weid	161	192	[illegible]	552
Totals	850	[illegible]	[illegible]	[illegible]

Harrison Motors—

Smith	194	208	172	574
Sack	218	221	171	610
Arold	163	158	131	452
Austin	132	187	130	449
Lange	207	179	136	522
Totals	914	953	740	2607

Myers Royal Blue—

Myers	167	210	188	565
Brown	125	232	136	493
Osborn	127	145	153	425
Shultz	219	152	178	549
Hopkins	160	203	149	512
Totals	798	932	804	2534

Dixon Recreation—

K. Det.	183	206	178	567
Miller	196	194	133	523
Peach	155	177	203	535
Ray'ond	181	177	178	536
Wineor'r	148	171	182	501
Totals	863	925	874	2662

Rathskeller—

Dasch'h	133	142	165	440
V'Doren	187	182	156	525
Sweeney	171	171	171	513
Fallst'm	219	211	191	621
Ford'am	164	174	189	527
Powers	165	180	193	538
Lessner	177	174	164	515
Hand.	144	144	144	432
Totals	918	940	932	2790

K. C. LEAGUE

Team—	Won	Lost
Secretaries	24	15
Grand Knights	23	16
Treasurers	22	17
Dep Grd Knights	22	17
Trustees	21	18
Advocates	17	22
Wardens	14	25
Guards	13	26

Individual Records

"Mac" McGrath	240
Avon Hackett	598

Team Records

Grand Knights	1053
Grand Knights	2963

Secretaries—

Burke	172	161	109	442
Berner	169	96	154	419
LeFever	126	121	142	389
White'd	166	130	142	438
LeFever	107	132	150	389
Hand	186	186	186	558
Totals	926	826	883	2635

Grand Knights—

Slain	164	174	163	501
Flynn	125	125	125	375
M'N'ara	143	143	143	429

Advocates—

Keane	138	120	155	413
Conroy	140	104	128	372
Coffee	133	106	99	338
Guzz'rdo	143	186	152	481
Fassler	158	163	167	488
Hand.	201	201	201	603
Totals	913	880	902	2695

Treasurers—

Kelly	202	163	157	522
Hogan	159	130	128	417
Murphy	102	118	165	385
Arnould	140	140	140	420
Gleason	125	120	123	368
Hand.	178	178	178	534
Totals	906	849	891	2626

Dep. Grand Knights—

Gorman	148	174	141	463
Dempsey	126	150	135	411
Roberts	81	132	115	328
Verler	122	136	127	385
Hand.	240	240	240	720
Totals	861	947	854	2662

Guards—

Venier	108	141	135	384
Prind'lle	185	128	196	509
Burke	96	110	98	304
Joyce	87	123	106	316
Burke	169	125	164	458
Hand	214	2714	214	642
Totals	861	841	913	2615

Trustees—

M Grath	147	144	172	463
Devine	139	131	160	430
Maurer	140	108	121	369
James	147	153	116	416
Hackett	189	148	208	545
Hand	192	192	192	576
Totals	954	876	969	2799

Wardens—

White	149	140	157	446
Muhlbach	80	129	103	312
Slain	152	121	105	378
Scanlon	129	141	142	412
Reynolds	156	140	154	450
Hand.	190	190	190	570
Totals	855	861	851	2568

In mating season birds' eyes may change in color. In one species of blackbird at the mating season the male has a pale yellow iris, and the female a light brown eye.

Bowling Bits

By "FRIDAY"

The results in the Major league last night were:

Beiers Loafers 3, Naylor & Co., 0. High, Beiers, Dale Senneff, 580. Naylors, John Smith, 563.

Plum Hollow 3, Hub Tavern 0. High, Plum Hollow, Lyle Melvin, 586; Hub, Elmer Klein, 537.

Harrison Motors 2, Myers Royal Blue 1. High, Harrison's, Ned Sack, 610; Royal Blue, Eldon Myers, 565.

Dixon Recreation 2, Rathskeller 1. High, Recreation, Ken Detweiler, 567; Rathskeller, 440.

Walt Fallstrom had the high series of the night with 621, and Ned Sack had the only other high count with 610. High games were George Weigle 207, John Smith 210, Dale Senneff 208-204, Danny McCardle 203, Elmer Klein 208, Walt Klein 201, Bob Hoyle 214, Lyle Melvin 230, Floyd Smith 208, Ned Sack 218-221, John Lange 207, Eldon Myers 210, Ev Brown 222, Friday Shultz 219, Orville Hopkins, 203 Ken Detweiler 206, Harold Peach 203, and Walt Fallstrom 219

* * *

The results in the K. C. league on the second shift were:

Grand Knights 2, Secretaries 1. High, Grand Knights, Bill Powers, 538; Secretaries, Charlie Burke, 442.

Advocates 3, Treasurers 0. High, Advocates, Fassler, 488; Treasurers, Dave Kelly, 522.

Guards 2, Deputy Grand Knights 1 High, Guards, Ray Prindaville, 509; Deputy Grand Knights, Joe Gorman, 463.

Trustees 3, Wardens 0. High, Trustees, Avon Hacket, 545. Wardens, Heinie Reynolds, 450.

* * *

Avon Hackett had the high series of the night and high games were. Dave Kelly 202 and Avon Hackett 208.

* * *

John Lange took over the low game in the Major loop last night with 136 with Choppy Rosbrook's 498 good for the other spot. In the K C league, Charlie Burke with 109 and Jim Scanlon with 412 took the two places.

THE DOGHOUSE

Ladies League

A. Smith, low game 112
M. Weidman, low series . 401

Lanes Classic League

E. Thurm, low game 139
E. Thurm, low series 486

I. N. U League

B Short, low game 126
C. Hoffman, low series .. 165

Freeman Girls League

E. Hoff, low game 126
E. Hoff, low series 407

Veterans League

K. Johnson, low game ... 136
K Johnson, low series .. 428
K. Johnson, low series ... 452

Classic League

F McClanahan, low game 127
F McClanahan, low series 470

Lincoln Lanes Girl League

Virginia Flower, low game 112
Doris Miller, low series .. 380

Commercial League

F Randall, low game ... 131
F. Randall, low series ... 448

Lincoln Lanes Men's League

Jim McKee, low game 113
Bill Mooney, low series .. 415

Major League

John Lange, low game ... 136
C. Rosbrook, low series .. 498

K. of C. League

C. Burke, low game 109
J. Scanlon, low series 412

Don Raymond was the most consistent bowler in the Major league last night with a difference of three pins in his games of 181-177-178 . . . Gleason of the Treasurers had the nearest alike in the K. C. loop with a spread of five pins on 125-12-123 . . . John Slain was proudly giving details of just how he rolled that 501, his first series in the "500" bracket, and it might not be a bad idea now for him to take brother Harry down and give him a few instructions, after Harry's first attempt at league play left him a bit baffled with a 378 total . . . Only two more weeks of bowling remain before the holiday vacation, the league play ending Friday night, Dec. 20, and will not be resumed until after New Years . . . Tomorrow night the men's doubles take over at the Recreation with full league handicap. Open bowling is the program over the week end at both the Recreation and Lincoln Lanes.

Ashton Defeats Franklin Grove

Ashton Aces, grabbing an early lead, were never headed as they handed Franklin Grove a 35-26 beating last night at Kersten gym.

Mark Montanus of the Green and Gold outfit slipped in 15 markers to rank as the game's No. 1 pointmaker. Dean Dillon contributed eight tallies to Franklin's offense.

The box score:

Ashton (35)

Player— Position—	FG.	FT.	F.	P.
Montanus, forward	7	1	3	15
Kruz, forward	4	1	1	9
Moye, center	4	1	2	9
Heath, guard	1	0	1	2
Smart, guard	0	0	1	0
Totals	16	3	8	35

Franklin Grove (26)

Player— Position—	FG.	FT.	F.	P.
Dillon, forward	4	0	1	8
D. Crowell, forward	1	1	0	3
Holle, center	1	2	2	4
T. Crowell, guard	1	1	3	3
McDivitt, guard	3	0	2	6
Baker, guard	1	0	0	2
Totals	11	4	8	26

Score by quarters—

Ashton	12	7	6	10—35
Franklin Grove	6	6	7	6—26

B. & A. Measures Shimer Veterans

B & A sporting goods team pounded out a 30-16 decision over the Frances Shimer college vet five last night at the Mount Carroll high school gym.

Forward Roger Bivins paced the Dixonites' attack with 10 tallies.

B. & A. (30)

Player— Position—	FG.	FT.	F.	P.
Bivins, forward	5	0	3	10
Valle, forward	3	1	3	7
Marshall, center	4	0	1	8
Acker, guard	1	3	3	5
Hess, guard	0	0	1	0
Steder, center	0	0	0	0
Walters, guard	0	0	4	0
Sloan, guard	0	0	0	0
Totals	13	4	15	30

Frances Shimer (16)

Player— Position—	FG.	FT.	F.	P.
Harrison, forward	1	3	3	5
Bull, forward	2	2	3	6
Murney, center	2	0	2	4
Smith, guard	0	0	1	0
Withhart, guard	0	0	2	0
Stevens, forward	0	1	1	1
Shores, guard	0	0	0	0
Collins, forward	0	0	0	0
Totals	5	6	12	16

DIXAKOTA GUN CLUB TO HOLD ANNUAL GATHERING

Members of the Dixakota Gun club and their friends will enjoy their annual gathering Monday evening at 6:30 at the Elks club house. A roast turkey dinner will be served by the Elks house committee and Auxiliary after which a fine program has been arranged for the entertainment of the membership. Anton J. Novak of Springfield, who has been associated with the Illinois Department of Conservation for several years, will give a talk illustrated with motion pictures.

CAGE RESULTS

HIGH SCHOOL

Dixon 37, West Rockford 31.
Ashton 35, Franklin Grove 26.
Amboy 51, Steward 42.
Mt. Morris 39, Oregon 38.
Rochelle 22, Polo 21.
Monroe Center 60, Leaf River 43.
Stillman Valley 67, Pecatonica 37.
Ottawa 43, LaSalle-Peru 35.
Freeport 50, Sterling 26.
Lanark 32, Shannon 30
Sterling Community 40, Fulton 30.
East Rockford 61, Waterman 46.
Morrison 52, Prophetstown 48.
Moline 40, Geneseo 31.
Walnut 45, Toulon 24.
Decatur 41, South Shore 40.
Champaign 52, Vandalia 25.
Paris 47, Greenup 24.
Quincy 41, Casey 29.
Joliet 42, Marmion 22.
LaMoille 37, Neponset 34.
Elgin 51, Belvidere 37.
Galesburg 41, Bloomington 34.
Rock Island 33, Galva 21.
Danville 39, Streator 35.
Clinton 40, Taylorville 28.

COLLEGE

Illinois 87, Cornell (Ia.) 30.
Loyola 59, Southern Methodist 49.
Kansas State 46, Drake 43 (two overtimes).
Missouri 49, Westminster (Mo.) 33.

OTHERS—

B. & A. 30, Frances Shimer 16.

Boston was regarded by the British as the most important objective in the American revolution.

Michelob
DRAUGHT BEER
MADE BY ANHEUSER-BUSCH • ST. LOUIS
BREWERS OF
Budweiser

Don't Expect to Find It Everywhere

The only thing that could make you enjoy Michelob beer more would be some means of making it more readily available. As it is, Michelob beer is brewed in limited quantities and then distributed only to dealers carefully schooled in the methods of serving a brew of such superlative character. Michelob is truly unlike any other beer on Earth. It is an all-malt brew and served on draught only. Look for Michelob wherever you go, but don't expect to find it everywhere—for, Michelob is on tap in only the best dining rooms and taverns, here at home and in cities all over America.

To Guard The Pre-Eminent

QUALITY of MICHELOB

We ask those who serve it to you to dispense it only in a sterilized spotless glass marked "Michelob".

Enjoy every golden drop of it from the dealers listed below:

DIXON
The Stables
James Billiards
The Rathskellar
M. & S. Tavern
The Keg
Scotty's Tavern

ROCHELLE
Farmers Inn
Hiway Tavern

OHIO
H. M. Ethridge

COMPTON
The Diner

SUBLETTE
A. J. Koehler

AMBOY
A. T. Smith

WEST BROOKLYN
Max's Tavern

OREGON
Loan & Martin
C. & I. Tavern
Reids Tavern
Alexanders Log Cabin

BYRON
Helsdon Tavern

POLO
Boren Tavern

ROUTE 51 & 30
Petteys & Eden

DIXON FRUIT COMPANY
Wholesale Distributor

NEWSPAPERARCHIVE®

TOO LATE TO CLASSIFY

PUBLIC SALE

CLOSING OUT SALE
1 mile east and 1 mile north of Oregon
WEDNESDAY, DEC. 11
Beginning at 12 noon Sharp!
39—HEAD LIVESTOCK—39
6 Holstein and 3 Guernsey milk cows, all T. B. and Bangs tested; all cows served by artificial insemination by Sinnissippi farm. 4 yearling heifers. 8 short yearling Holstein heifers. All Bangs vaccinated.
TEAM of GOOD WORK HORSES
One Gentle Pony.
13 Feeder Pigs.
FARM MACHINERY
1946 V. C. Case tractor, 3 mos. old. Equipped with starter, lights, fenders, power lift, rubber tires and new cultivator. Case 2 bottom plow. David Bradley 2 bottom plow with high speed mold boards. John Deere tractor spreader on rubber. International 7 ft. tandem disc. International corn planter. International end gate seeder. International 2 row rotary hoe. Montgomery Ward 5 ft. mower. 3 section drag. Good grain box, 4 wheel trailer. Rubber tired wagon with new flare box. Hay rack and wagon. Good Montgomery Ward double unit milking machine, complete with pipe line for 12 cows. Feed grinder. Breeching harness. Corn sheller. 6 new milk cans. Electric fence.
HAY AND GRAIN
8 tons bean hay in barn; 1000 bu. corn; 500 bu. Marion oats; 500 bu. Vickland oats; 20 shocks of corn in field.
50 WHITE LEGHORN HENS
25 mixed chicken; good 8x12 brooder house. Other articles too numerous to mention.
TERMS: CASH.
ROE'S AUCTION SERVICE
Auctioneers
E. A. Shaw, Clerk.
EMERY AURAND and LEO COLSON, Owners

Arrested Second Time; Recovers False Teeth

Decatur, Ill., Dec. 7—(AP)—A man arrested by police for the second time in a week thanked officers for returning him to the jail. The return trip to the bastille, he said, was responsible for recovery of a plate of his false teeth.

He found the dentures on a secluded portion of a bunk where he had hidden them on the previous stay.

SANTY SPURTS APPETITE

Seattle — (AP) — Lenny, 5, wouldn't eat his dinner.

Then his mother and father, Mr. and Mrs. Louis Romano, said Santa Claus was trying to find out names of good little boys who eat their dinners.

Mrs. Romano went into the kitchen, slipped on the family Santa Claus otufit they had and went outside. She tapped on the window.

Lenny looked, shreiked and hid under the table. When his mother returned, his plate was clean.

Draped Tunic-Apron

Your apron is no longer prosaic, but the life of every tea or dinner party! Pattern 9381 resembles a tunic, is draped at front with the new bustle-drape. It's easy to make!

This pattern gives perfect fit, is easy to use. Complete, illustrated Sew Chart shows you every step.

Pattern 9381 comes in sizes Small (14-16), Medium (18-20), Medium (18-20), Large (40-42). Small size takes 2¾ yds. 35-in.

Send TWENTY-FIVE cents in coins for this pattern to Dixon Evening Telegraph Telegraph, Pattern Dept., 232 West 18th St., New York 11, N. Y. Print plainly SIZE, UAME, ADDRESS, STYLE NUMBER.

Just fifteen cents more brings you our colorful Marian Martin FALL and WINTER 1946-47 Pattern Book! Best-of-the-season fashions for all—plus a FREE pattern for bridge apron and card-table cover printed right in the book.

New Ambassador

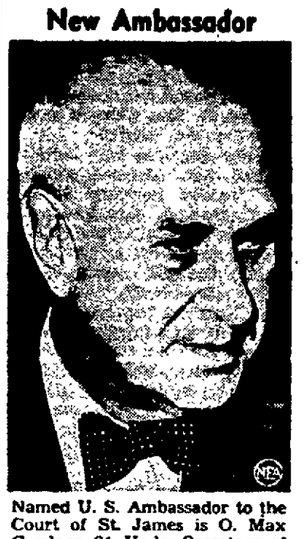

Named U. S. Ambassador to the Court of St. James is O. Max Gardner, 64, Under Secretary of the Treasury. Gardner, a former Governor of North Carolina, will go to London to take the politically important $25,000-a-year post vacated by W. Averell Harriman, who left to become Secretary of Commerce.

Day By Day On the Air

by

C. E. BUTTERFIELD

(Central Standard Time)

New York, Dec. 7—(AP)—President Truman's broadcast on the coal situation, announced for all networks at 8:30 Sunday night ,is expected to run 20 minutes. He is to speak from the White House.

The talk cancels three half-hour programs on NBC, CBS and MBS and two 15-minute shows on ABC. If the president does not talk longer than the alloted 20 minutes the remainder of the time will be filled by the networks.

Also coming up: Sunday—NBC 12:30 p. m. University of Chicago Roundtable from Mexico City, with Mexico's new president, Miguel Aleman, participating; subject "Mexico: The Next Six Years".. CBS 4 Rise Stevens of the opera to become soloist in Family Time, replacing Patrice Munsel; Tenor Jimmy Carroll and host Ted Malone also joining the cast.

Monday—ABC 2:30 p. m. Edwin C. Hill returning as a commentator, five times a week, his first regular network scheduling since his pre-war CBS series which ran three times a week.

On Saturday night lists: NBC—6 Foreign Policy "Nuernberg Trials"; 7:30 Truth or Consequences; 8 Roy Rogers Roundup; 8:30 Can You Top This starting seventh year; 9:30 Grand Ole Opry.

CBS—6:30 Vaughn Monroe Show; 7 Hollywood Drama, 7:30 Mayor of Town; 8 Hit Parade; 9:15 Edward G, Robinson in "The Stranger".

ABC — 7 Famous Jury Trials; 7:30 I Deal in Crime; 8 Gangbusters; 9 American Melody.

MBS—6 Hawaii Calls, Pearl Harbor Day; 7 Twenty Questions Quiz; 8 Minstrel Show; 8:30 Leave It to Girls; 9 Chicago Theater "H. M. S. Pinafore".

Sunday talks: MBS 10:30 a. m. Reviewing Stand "What Do Workers Want"? CBS—12 noon People's Platform "Should Teachers Strike"? NBC 12 noon America United; CBS 12:30 Lyman Bryson "About Radio;" NBC 3:30 Dean Acheson on "America's Economic Effort"; MBS 6:30 Symposium on "Children and Prejudices".

Other: NBC—1:30 James Melton and Stars; 3 Quiz Kids; 4:00 Toscanini's "La Traviata" part II; 5:30 Bob Burns; 6:30 Phil and Alice; Charlie McCarthy.

MBS—12:30 Juvenile Jury, new time; 2:30 Crimes of Carelessness; 4 The Shadow; 5 Those Websters; Crimebook drama; 7 Mediation Board; 8 Exploring Unknown; 9 Gabriel Heatter story.

Four Southern states—the Carolinas, Georgia and Alabama — account for more than two thirds of the total value of board woven goods in cotton manufacturing in the United States.

LIBRARY NOTES

By Joe Langston

By reading "The Natural History of nonsense" by Bergan Evans you will find a highly entertaining way of getting at truth of some of our fanciful and fantastic ideas and beliefs, such as that bulls are infuriated by the sight of anything red. Yet, Sidney Franklin, the matador, maintains it is the motion of the cloth, not the color, that annoys the bull. He supports the idea that they are color blind. In fact Mr. Evans bases his book on the premise that many such delusions and myths exist in all fields of knowledge. His discussions range from the weather, it gets colder in Montana than at the North Pole—to disputing the idea that wolves run in packs. If the author himself is at times a little dogmatic the book as a whole has real merit. It is not easy to forget Mr. Evans' purpose in writing the book He says:

"No error is harmless. Men rest not in false apprehensions without absurd and inconsequent deductions seem inconsequential as well as inconsequent, but in their larger aspects they are not. It cannot do much harm to believe that hair turns white over night, or that birds live a happy family life, or that orientals have slanting eyes; but it can do a great deal of harm to be ignorant of physiology or zoology or anthropology, and the harm that may result from forming an opinion without evidence, or from distorting evidence to support an opinion, is incalculable."

Tuscola Now Has Pump; Waiting for Repairs

Tuscola, Ill., Dec. 7—(AP)—Tuscola residents had waited for some time for arrival of a new electric water pump for their water system. The pump arrived but it had a broken part. Now, residents are waiting for repairs to be made before the equipment can be installed.

Negro casualties in World War II were 1.28 per cent of Nego strength; white casualties were 6.43 per cent of white strength.

U. S. Army Group

Answer to Previous Puzzle

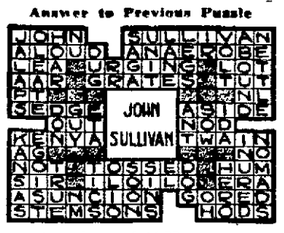

HORIZONTAL
1,8 Depicted is insigne of U.S. Army —— —— Division
13 Expungers
14 Spanish dance
15 Roll
16 Period of time
18 Elder son of Isaac (Bib.)
19 Pillar
20 Ream (ab.)
21 Norse war god
22 Age
25 Wolframite
27 Inferior olive
29 Mountain crest
32 Rough lava
33 Paid notice
34 Symbol for nickel
35 Babylonian deity
36 Plume
38 Flower
40 Onager
41 Meadow
42 Coin
44 Bone
46 New Guinea port
49 Persian fairy
51 Grafted (her)
53 Bohemian river
54 Nullifies
56 Soften
58 Black snake
59 Abandons

VERTICAL
1 Vend
2 Silkworm
3 Greater
4 Is (Fr.)
5 Symbol for neon
6 Attempt
7 Belgian river
8 Negative
9 Island (Fr.)
10 Cuddle
11 Open receptacle
12 3600 seconds
14 British (ab.)
17 Part of "be"
23 Highways
24 South American mountains
25 Artificial water channel
26 Get up
27 Cartograph
28 Boat paddle
30 Golf mound
31 Auricle
37 Medical
39 Greater in stature
42 One who mimics
43 Tissue
44 Upon
45 Boss
47 Support
48 Lampreys
50 Fish
51 Electrical unit
52 Compass point
53 Summer (Fr.)
55 Symbol for erbium
57 Steamship (ab.)

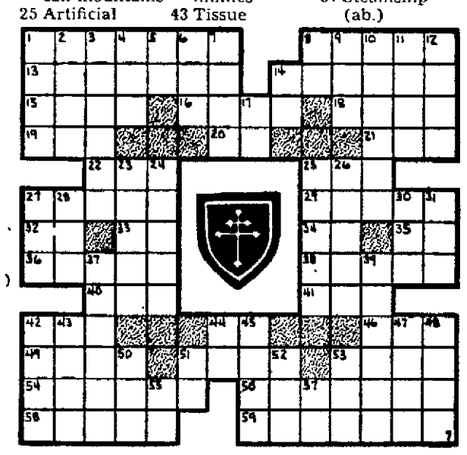

FUNNY BUSINESS

"The wife's doing some Christmas shopping and doesn't want the kids along!"

This Curious World

By WILLIAM FERGUSON

ANSWER: The White House.

NEXT: What's the weather like ten miles up?

ALLEY OOP — Watch Your Step, Boys — By V. T. Hamlin

VIC FLINT — Strong Minds Meet — By Michael O'Malley and Ralph Lane

FRECKLES AND HIS FRIENDS — Community Project — By Merrill Blosser

WASH TUBBS — The Old Fox — By Leslie Turner

BOOTS AND HER BUDDIES — Back Home — By Edgar Martin

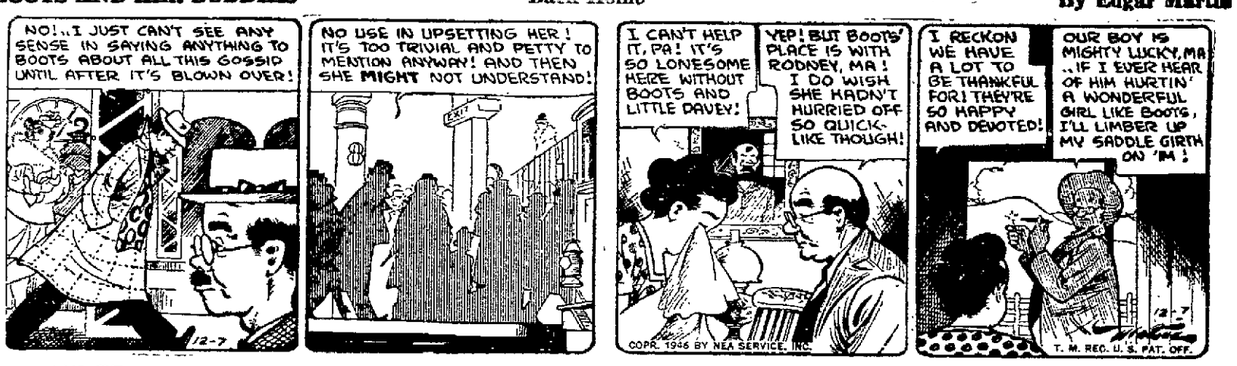

RED RYDER — While Rustlers Work — By Fred Harman

LI'L ABNER — The Negotiations Begin — By Al Capp

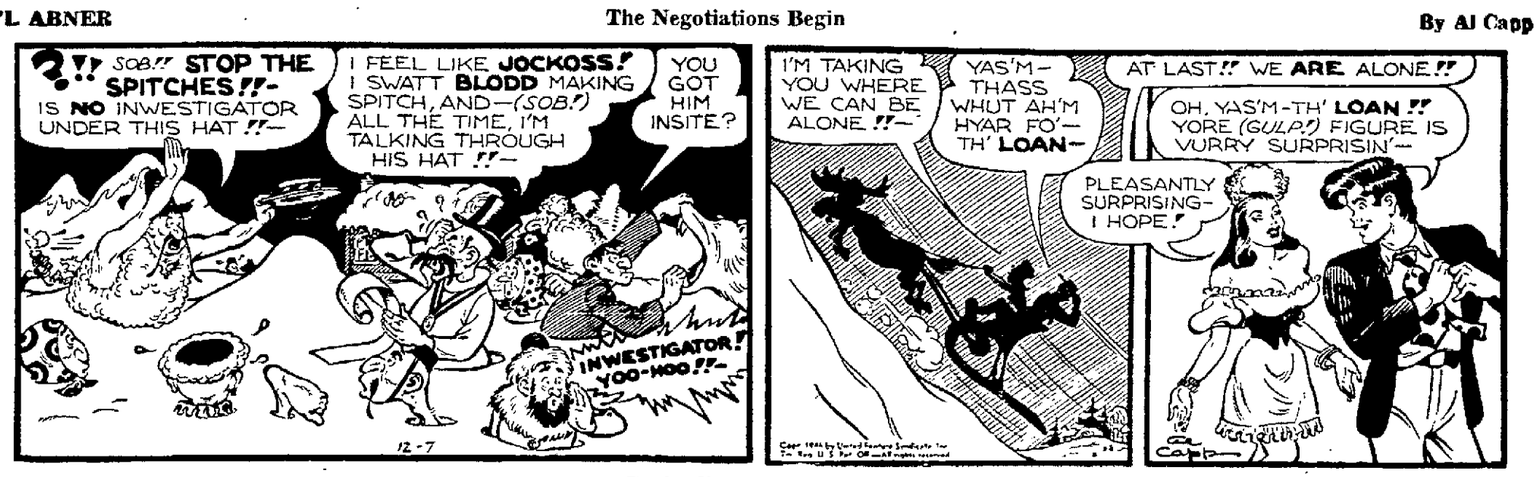

ABBIE an SLATS — Becky Was Chosen! — By Raeburn Van Buren

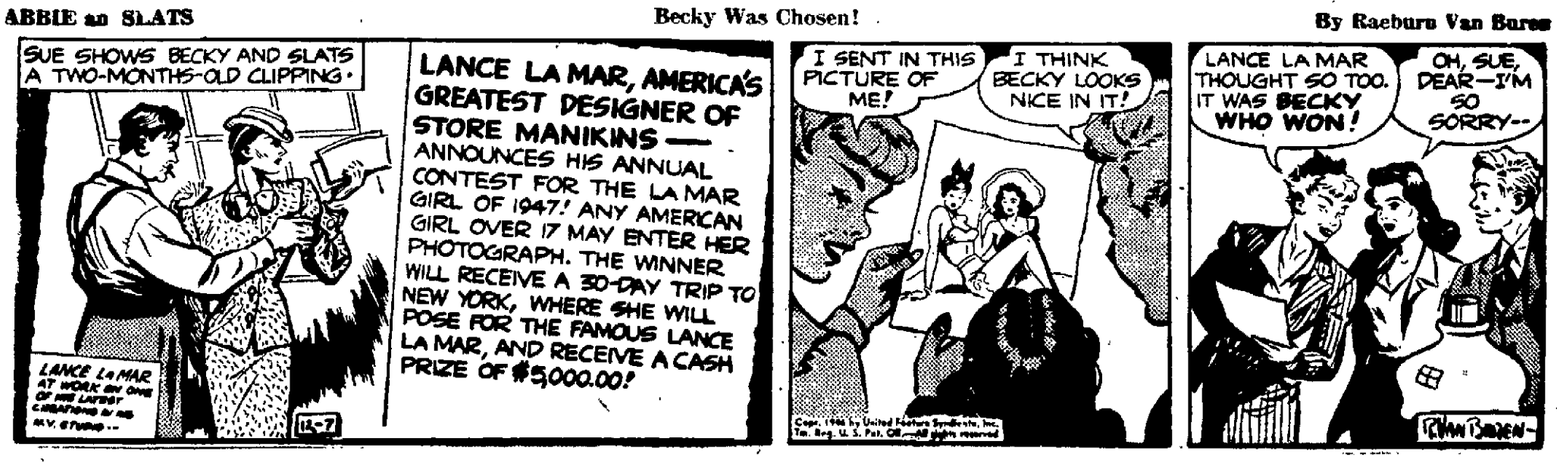

NEWSPAPER ARCHIVE®